

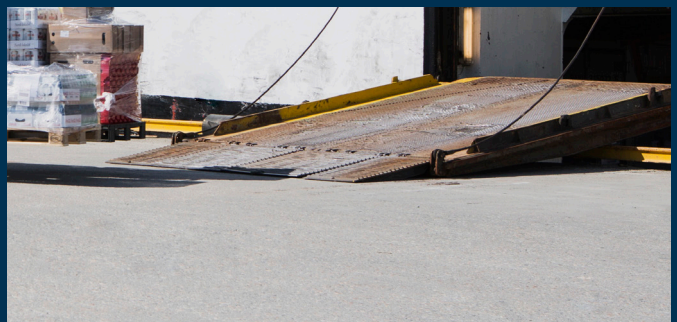

PORT OF
BODØ

Port tariffs 2020



Contents

USE OF PORT INFRASTRUCTURE

1. Quay dues	3
2. Goods charges	4
3. Charge for storage of goods	4
4. Passenger dues	4
5. Charges for land-based transport	5
6. Use of mobile crane and vehicle-mounted crane.....	5
7. Rental of area, buildings, car parking spaces and pleasure boat berths, etc.....	5
8. ISPS.....	7

WASTE DISPOSAL FEES	8
----------------------------------	----------

ADMINISTRATION FEES	8
----------------------------------	----------

SALE OF SERVICES

1. Rental of labour from the Port of Bodø per hour	9
2. Fresh water	9
3. Electricity.....	9
4. Rental of Wheel loaders, trucks/vans and boats per day	9
5. Other services and conditions	9
6. Rental of floating piers for events.....	10
7. Sale on port premises from sales vehicle	10
8. Sales at quay/pier	10
9. Rental of pneumatic fenders from the Port of Bodø	10
10. Rental of walkway/gangway.....	10

Price

Customers are obliged to pay the price according to the port tariffs, or the price according to a separate contract. Unless otherwise stated, all prices are ex. VAT and in Norwegian currency (NOK).

USE OF PORT INFRASTRUCTURE

1. Quay dues

Interval GT	Rate *	Total per interval	Accumulated per interval
0 - 300	NOK 0,50	NOK 151	NOK 151
301 - 600	NOK 0,47	NOK 141	NOK 292
601 - 1 200	NOK 0,46	NOK 276	NOK 568
1 201 - 2 000	NOK 0,43	NOK 342	NOK 911
2 001 - 3 000	NOK 0,40	NOK 396	NOK 1 306
3 001 - 5 000	NOK 0,40	NOK 792	NOK 2 098
5 001 - 10 000	NOK 0,37	NOK 1 873	NOK 3 971
10 001 - 20 000	NOK 0,37	NOK 3 745	NOK 7 716
20 001 - 30 000	NOK 0,49	NOK 4 922	NOK 12 638
30 001 -	NOK 0,49		

The minimum fee is NOK 200 per day (24 hours) or part thereof.

The quay dues shall be paid once per day (24 hours) or part thereof.

*Vestfjord ferry landing is regulated by a separate agreement.

The port offer discounts to ships registered in the Environmental Ship Index (ESI). This discount is applicable only for calls made within the validity period of the ESI certificate and where notification of registration in the ESI is given in the notice of arrival.

The following differentiated discounts apply:

- Ships with a total score of 25-50 points are entitled to a 20% discount on entry dues and quay dues.
- Ships with a total score of 50 or more points are entitled to a 30% discount on entry dues and quay dues.

The combined discount for entry dues and quay dues cannot exceed 60%.

In 2020, the Port of Bodø will introduce EPI (Environmental Port Index) pricing for arriving cruise ships. This economic incentive gives ships with low pollution a discount on quay dues based on DNV-GL's model for EPI. Ships that have less than 30 points will receive an environmental disincentive on the quay dues, while those with a high score (less pollution) will receive a discount on the quay dues. After the introduction of EPI – the ESI discount will be removed for cruise ships.

Visiting pleasure craft

Part days must be paid in the Go Marina app:

Quay dues for all visiting pleasure crafts up to 2 hours NOK 50 incl. VAT

Quay dues for visiting pleasure craft per day (24 hours) or part thereof:

Vessels under 25 feet	NOK 170 incl. VAT
Vessels between 25 and 40 feet	NOK 275 incl. VAT
Vessels between 40 and 78 feet	NOK 450 incl. VAT

The fee for visiting pleasure craft over 78 feet is based on the regulations for commercial vessels.

Long term rentals can only be arranged outside the guest season.

The guest season runs from 1 June to 31 August.

Minimum price per day for commercial vessels and large pleasure craft

Minimum price	Vessels under 15 m	NOK 250
Minimum price	Vessels between 15 and 30 m	NOK 450
Minimum price	Vessels over 30 m	NOK 700

2. Goods charges

Commodity code	General cargo	Fee (NOK)	Unit
04A	Timber	18	per m ³
04B	Building modules	430	per item
04C	Construction workers' sheds	390	per item
06A	Fresh fish	17	per tonne
14A	Steel, iron and other heavy goods	27	per tonne
14B	Clay and concrete-based building products	15	per tonne
14C	Concrete-based floor slabs	19	per tonne
20	Cars and boats under 14 feet	120	per item
20 B	Buses, caravans and boats	200	per item
24A	Frozen goods	17	per tonne
24 I	General cargo	34	per tonne
24M	Miscellaneous m ³ cargo	18	per m ³
	Return packaging / empties	20	per tonne
24G	Sand, shingle and gravel	11	per tonne
	Wood chippings	20	per tonne
20B	Containers up to 20 feet	200	per item
20C	Containers 20-25 feet	250	per item
20D	Containers 26-40 feet	390	per item
20E	Containers over 40 feet	430	per item
	Empty container	85	per item

3. Charge for storage of goods

Storage place agreed in advance

Transit goods	NOK 5.25 per m ² per day
On open quay or in open shed	NOK 10.50 per m ² per day

Storage place not agreed in advance

Transit and goods	NOK 15.00 per m ² per day
On open quay or in open shed	NOK 28.00 per m ² per day

4. Passenger dues

5. Charges for land-based transport

Rates for vehicles with fixed contracts

The rate for vehicles with a registered total weight of between 3.5 and 7.5 tonnes is NOK 6,600 per vehicle per year. The rate for vehicles with a registered total weight of over 7.5 tonnes is NOK 8,200 per vehicle per year. Such contracts enable unlimited driving and include parking in a designated area.

Rates for vehicles without fixed contracts

The rate for vehicles with a registered total weight of between 3.5 and 7.5 tonnes is NOK 130 per day. The rate for vehicles with a registered total weight of over 7.5 tonnes is NOK 260 per day. The rate for parking outside the designated area is NOK 110 per day.

Buses:

The rate for buses driving passengers during cruise/Hurtigruten calls is NOK 110 per bus per call.

6. Use of vehicle-mounted crane

The use of vehicle-mounted crane on the Port of Bodø's premises is NOK 250 per hour with a maximum daily rate of NOK 2,500.

7. Rental of area, buildings, car parking spaces, pleasure craft berths, etc.

Port of Bodø's car parks

Rental of car parking place in downtown Bodø (per year)	NOK	12,500
Rental of car parking place at the Bodø Terminal-Rønvik (per year)	NOK	6,250

The parking meter at Bodøterminalen follows the municipals prices for parking zone 1.

Other parking – in allocated places

Temporary parking for service vehicles	NOK	1,000
Extra parking sticker for customers at Rønvik Havn & Marina	NOK	200

The stipulated parking fees include VAT.

Rental of fixed pleasure craft berth at floating pier

Molorota

Per berth	NOK 4,570 per year / deposit NOK 22,500 incl. VAT
-----------	--

Brygge 1

Annual rental is calculated by the width of the berth	NOK 2,000 per metre / deposit NOK 45,000 incl. VAT
---	---

Floating breakwater

Annual rental is calculated by the length of the vessel	NOK 465 per metre / deposit NOK 40,000 incl. VAT
---	---

*Berths for members of Bodø Fishermen's Association: **

Vessels up to 29 feet	NOK 6,080 per year
Vessels 30 feet and over	NOK 7,770 per year

Additional charges apply for the use of water and power from the Port of Bodø's installations.

An upgrade of the berths at Brygge 1 and the associated infrastructure will take place in 2020. When this is completed, the same rental prices will apply for these berths as for those at RH&M. The deposit for Brygge 1 will increase by NOK 15,000 to NOK 45,000 incl. VAT after the upgrade.

The deposit for berths at the various piers will vary based on the infrastructure at these piers.

Rental of fixed pleasure boat berth at Rønvik Havn & Marina*

Width of berth	Annual rental	Deposit
2.5 m	4,675	62,500
3.0 m	5,600	75,000
3.5 m	6,510	87,500
4.0 m	7,455	100,000
4.5 m	8,400	112,500
5.0 m	9,325	125,000
5.5 m	11,185	150,000
6.0 m	13,020	180,000
6.5 m	15,015	220,000

Rental of storerooms at Rønvik Havn & Marina*

Small (3.9 m ²):	NOK 4,000 per year / deposit NOK 20,000
Medium (4.9 m ²):	NOK 5,000 per year / deposit NOK 25,000
Large (11.9 m ²):	NOK 10,000 per year / deposit NOK 50,000

*Price includes VAT

Brygge Rønvik

Vessels up to 20 feet, per berth per season NOK 2,850 / deposit NOK 20,000 incl. VAT
The season runs from 1 April to 15 September.

Other piers, moorings

Open harbour anchorage	NOK 550	per day incl. VAT
Kystlaget Salta, per berth	NOK 1,200	per year
Rental for use of sea area	NOK 18	per m ² incl. VAT

Vessels which use the Port of Bodø's quays/floating piers without permission from the Port Control will be charged a fee of NOK 3,300 in addition to the ordinary entry dues and quay dues.

Long-term rental, private vessels (winter season)

Vessels up to 20 feet:	NOK 1,260	per month incl. VAT
Vessels over 20 feet:	NOK 630	per 10 feet per month incl. VAT

Long-term rental for commercial vessels

Vessels up to 20 feet:	NOK 1,930	per month
Vessels over 20 feet:	NOK 965	per 10 feet per month

8. ISPS

Security charge, including ISPS fee

NOK 0.10 per GT per day (24 hours)

Cruise ships will additionally be charged on a per-passenger basis at a rate of NOK 12 per passenger on board the ship with a minimum of NOK 5,000 per call.

Users of secure areas will be charged a security fee of:

NOK 15 per m2 for rented areas and warehouses/storage areas per year

Access cards to ISPS areas:

· New card	NOK	450
· Card holder	NOK	20
· Annual rental	NOK	250
· Radio transmitter	NOK	800

Visitor passes to ISPS areas may be borrowed for a maximum of 48 hours per assignment.

Over and above this 48-hour period, a fee of NOK 50 applies per day (24 hours) or part thereof.

A fee of NOK 500 per pass will be charged for any visitor passes which are not returned.

WASTE DISPOSAL FEES*

Vessels from	50 to 250 GT	NOK	65
Vessels from	251 to 500 GT	NOK	110
Vessels from	501 to 1,000 GT	NOK	175
Vessels from	1,001 to 3,000 GT	NOK	310
Vessels from	3,001 to 5,000 GT	NOK	520
Vessels from	5,001 to 10,000 GT	NOK	870
Vessels from	10,001 to 15,000 GT	NOK	1,445
Vessels over	15,001 GT	NOK	2,175

*Applies to deliveries up to 0.5 m³. For deliveries of waste beyond this, the Port Control must be contacted.

For cruise ships, passenger ships and naval vessels, separate conditions for waste and renovation applies. Contact the Port Control for more information.

ADMINISTRATION FEES

Description 1 A	Operations involving mooring installations, quays, piers, bridges, overhead cables, breakwaters, filling, excavation, vessel storage, wiring, cabling and piping, and light sources	NOK	3,570
Description 1B	Structures such as basic floating piers	NOK	2,740
Description 2	Operations requiring site inspection in addition to administrative processing	NOK	4,770
Monitoring of activities	Billable hours will be charged for monitoring activities carried out contrary to the permit	Minimum rate NOK	3,580

SALE OF SERVICES

1. Rental of labour from the Port of Bodø per hour

	07:30 – 15:00	Overtime 50% 15:00 – 21:00	Overtime 100% 21:00 – 07:30	Public holidays
Per person	NOK 650	NOK 1,000	NOK 1,300	NOK 1,800

2. Fresh water (5%)

The supply of fresh water costs NOK 28.50 per tonne with a minimum charge (10m³) of NOK 285 per delivery. An on-off connection fee equivalent to one hour's work (currently NOK 650) applies for deliveries of water during regular working hours. Outside regular working hours, the actual costs will be charged.

3. Electricity

Electricity price + network charge + NOK 0.9 per kW	NOK 1.60	incl. VAT
Call-outs - connection fee in addition to energy consumption	NOK 650	incl. VAT
Electricity (minimum charge per day)	NOK 120	incl. VAT

4. Rental of Wheel loaders, trucks/vans and boats per day

Equipment per hour*	07:30 – 15:00	Overtime 50% 15:00 – 21:00	Overtime 100% 21:00 – 07:30	Public holidays
Wheel loader Volvo L-35	1,450	1,850	2,100	2,600
Wheel loader Volvo L-90	1,850	2,200	2,500	3,000
Truck/van	1,450	1,850	2,100	2,600
Boat Anytec	1,890	2,510	3,098	3,465
Boat M/S Solvik	5,000	5,325	5,650	6,200

For call-outs at night and public holidays, the collective agreement applies as a basis for calculating minimum time.

5. Other services and conditions

Provisions in the service building

Washing machine w/dryer as well as shower and WC in the service building at the port can be used at the following prices:

Shower (first 7 minutes)	NOK 30 incl. VAT
Shower (subsequent 5 minutes)	NOK 15 incl. VAT
Washing machine	NOK 50 incl. VAT
Clothes dryer	NOK 50 incl. VAT

6. Rental of floating piers for events

Per day (24 hours) NOK 1,500

In addition, the ordinary quay dues will apply for the vessels using the pier during the reservation period.

7. Sale on the port premises from sales vehicle

Sale on the port premises per day or part thereof NOK 160

There is an additional charge for electricity (if required).

8. Sale at quay/pier

Sale at quay/pier

NOK 160

The fee also applies for vessels moored outside other vessels. The fee applies for sale of fish and will be charged in addition to the ordinary entry dues and quay dues.

Vessels over 32 feet cannot be moored alongside the fishing fleet/sales fleet without special permission from the Port Control.

9. Rental of pneumatic fenders from the Port of Bodø

Diameter: 39 m x 4 m

Rental price per day (24 hours) per set (2): NOK 8,000

Additional charges apply for delivery, installation and retrieval.

10. Rental of walkway/gangway

Length 10 m.

Rental NOK 2,000 per day (24 hours).

Additional charges apply for delivery, installation and retrieval.

FEES, INTERESTS AND RESERVATIONS**1. Fee for illegal placement of vehicles, objects, etc.**

The placement of vehicles, objects and the like on the Port of Bodø's premises without prior approval from the Port Control will incur in a fee of NOK 1,660.

2. Invoice fee

If an invoice is issued per paper, an invoicing fee of NOK 62 will apply.

3. Late payment interests

Invoices not paid by the due date will incur interest pursuant to the provisions of the Act relating to Interest on Overdue Payments, etc.

4. Re-invoicing

The processing fee for re-invoicing services to a third party is 10% of the total amount with a minimum fee of NOK 350.

5. Reservations

Port of Bodø cannot be held responsible for typos, and reserve the right to correct any errors.

6. Validity

The port tariffs are valid from 01 of January 2020 and until new port tariffs are published.

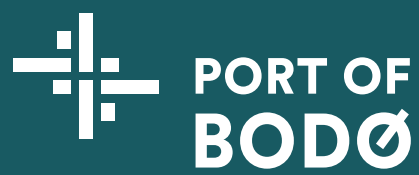

bodohavn.no